



## 2021 Action Team Update

# Building Education to Employment Pathways for Disconnected Youth



*United For Brighter Futures*

# Birth to 22: Building Education to Employment Pathways for Disconnected Youth

## CHARGE & LEADERSHIP

- Refresh, or Create an **Asset Map** of employment services for youth seeking employment ages 16-22 years old.
- Use Asset Map to create a **Centralized Hub** for youth to enter, navigate the pathway, and become connected.
- Communicate the centralized hub for all to **access** – any hour / any day.

### TEAM CO-LEAD

Name: Jeff DeMario

EMAIL: [jdemario@vitanovainc.org](mailto:jdemario@vitanovainc.org)

Phone: 561-427-3996

### TEAM CO-LEAD

Name: Claudia Kirk Barto

EMAIL: [Cbarto@juniorachievement.com](mailto:Cbarto@juniorachievement.com)

Phone: 561-373-6696

### TEAM CO-LEAD

Name: Ike Powell III

EMAIL: [ipowell@pbcgov.org](mailto:ipowell@pbcgov.org)

Phone: 561-242-5704



# Birth to 22: Building Education to Employment Pathways for Disconnected Youth

## ACTION TEAM MEMBERS

COMMITTEE MEMBER	AFFILIATION
Jeff DeMario	Vita Nova, Inc.
Claudia Kirk Barto	Junior Achievement
Ike Powell III	PBC Youth Services Department
Genifer Johnson	Healthcare Educator FAU / Univ. Phoenix
Clarice Redding	Vita Nova, Inc
Cathleen Ward ESQ	Ward Damon PL / Economic Council PBC



# Birth to 22: Building Education to Employment Pathways for Disconnected Youth

## TARGET WORK FOR 2021

- Data: Last data source was 2018 B22 *United for Brighter Futures Report*. Currently working with SDPBC and CareerSource PBC to obtain data
- Asset Map: Obtained 2016 Asset Map from Achieve PBC.
- Currently reviewing the map, or repeating the process to recreate map with updated providers with assistance from Florida Atlantic University.
- Central Hub: digitized map through QR coding, social media, or smart phone application.
- Communication: actively promote new hub (pathway) for youth and community to access.



# Birth to 22: Building Education to Employment Pathways for Disconnected Youth

## LET'S PARTNER...

- Do you have data we should use based on the target youth population?
- Connect us with PB *Tech Groups*, or Businesses who can help bring innovation to the development of asset map.
- Who else should be on our Action Team?
- Funding may be required to build the infrastructure (team *will communicate needs once mapping process is determined*).
- Help us promote the new pathway.

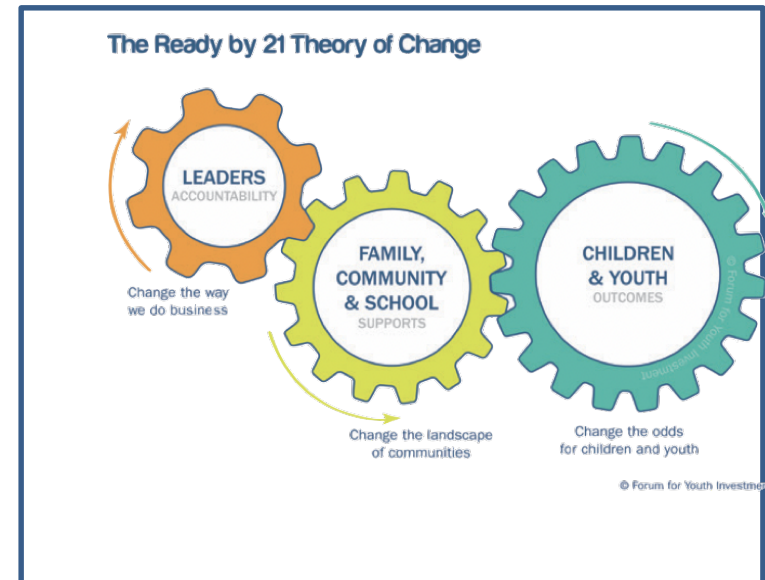

# Birth to 22 Q&A



## TEAM CO-LEAD

Name: Jeff DeMario

EMAIL: [jdemario@vitanovainc.org](mailto:jdemario@vitanovainc.org)

Phone: 561-427-3996

## TEAM CO-LEAD

Name: Claudia Kirk Barto

EMAIL: [Cbarto@juniorachievement.com](mailto:Cbarto@juniorachievement.com)

Phone: 561-373-6696

## TEAM CO-LEAD

Name: Ike Powell III

EMAIL: [ipowell@pbcgov.org](mailto:ipowell@pbcgov.org)

Phone: 561-242-5704

[www.pbcbirthto22.com](http://www.pbcbirthto22.com)

